



MORE. LUGANO

a project of Oliver Schönthal and Patrick Hauser
 in the studio Urban Legends – Città Ticino
 by Catherine Gay Menzel and Götz Menzel
 assisted by Alexandros Fotakis
 École Polytechnique Fédérale Lausanne
 Switzerland

MORE – what does it mean to the passing ?

cars are flashing by at enormous speed, one after the other.
 they head towards the city of promises.
 the passengers, detached from their surrounding and narrowed in
 their sight. do they even notice this place?
 for them it resembles an inert wasteland, serving no purpose,
 inheriting no potential.

the villa and the garage.
 they certainly contain a memory of past times.
 what the view from my window in the old villa might have been like?
 before it was cut off from the city by newly constructed edifices.
 how could the garage be used for parking and mechanical works?
 before its inside was abandoned by the industry.
 the place, while it originates from a system of urban accumulation,
 it appears dysfunctional nowadays.

up here i am liberated from the urban traffic.
 i rest in my chair and enjoy the moment, eternalize it.
 i inhale the setting of the serene lake and the massive mountainscape.
 its static nature withstands the temporal of the city, just like the villa,
 like the garage.
 to simply exist in this place at this time, to follow my own rhythm.

for me that means much – MORE.

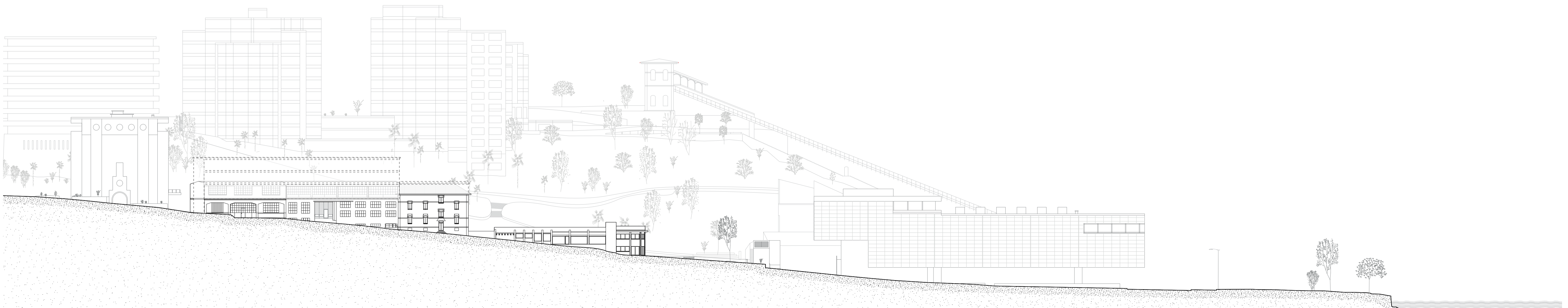



territorial plan
1:5000

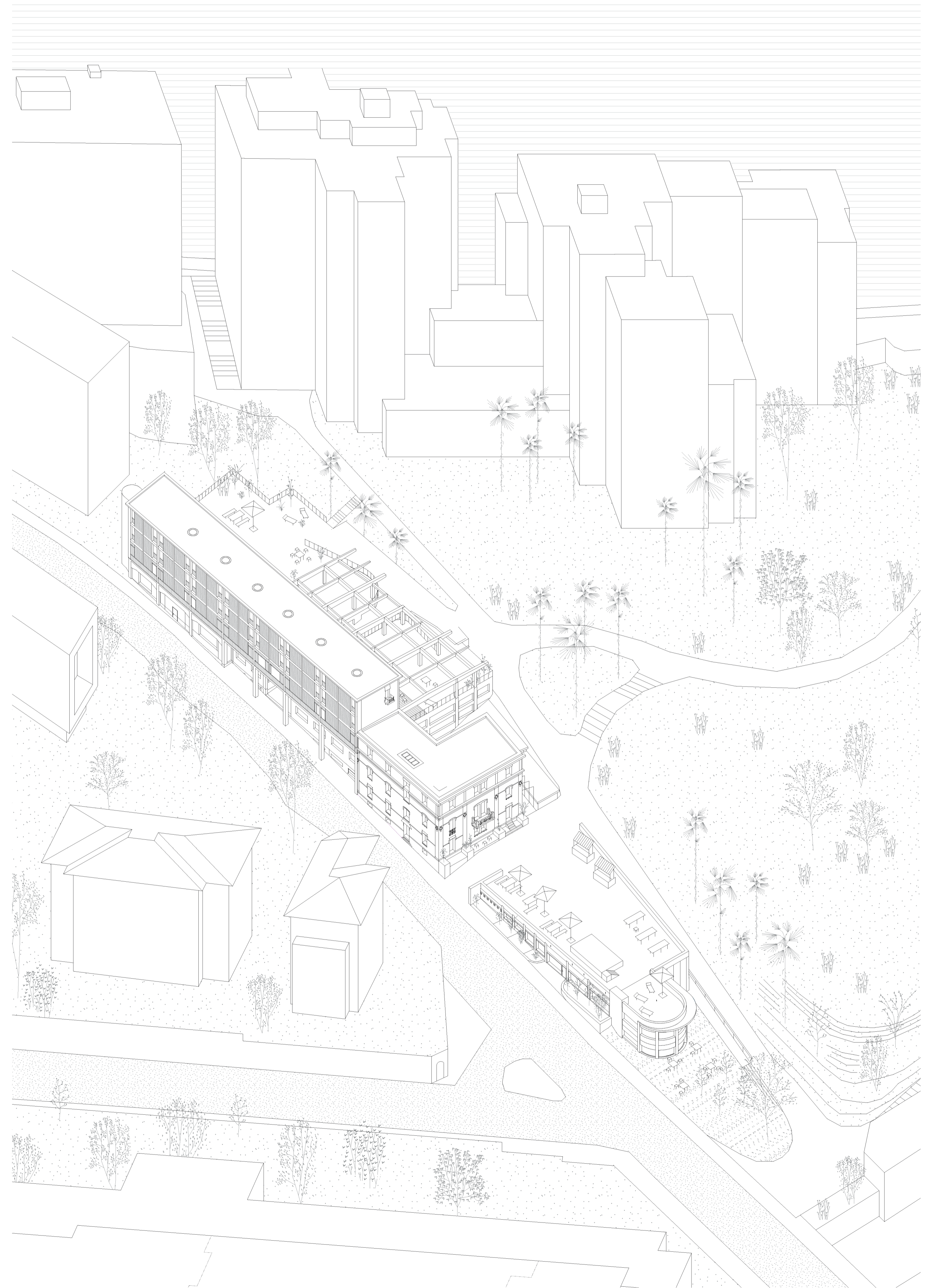

axonometry



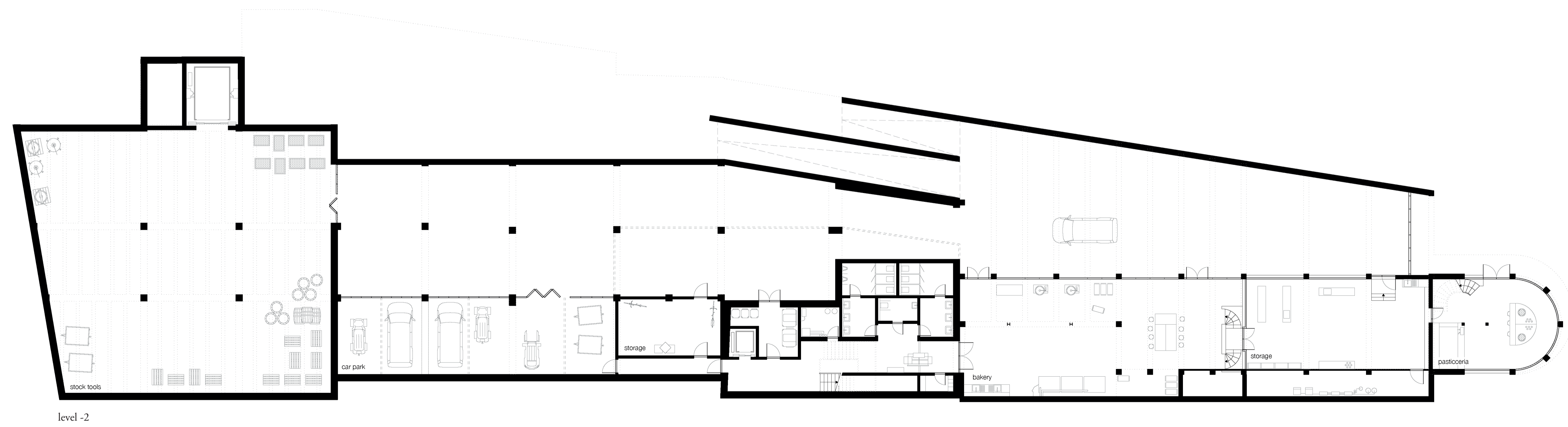
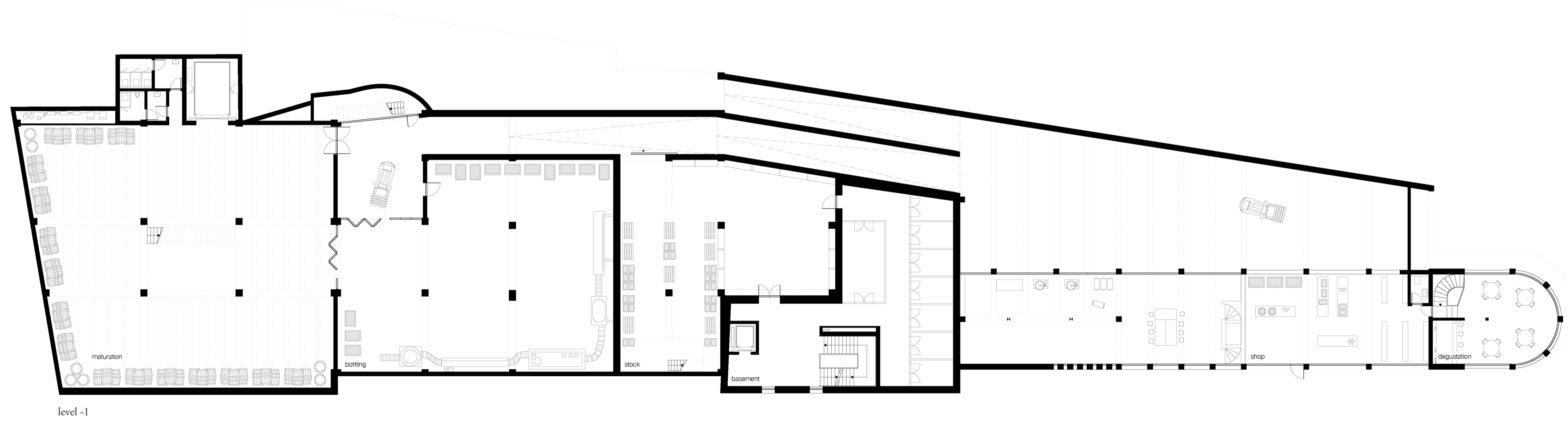
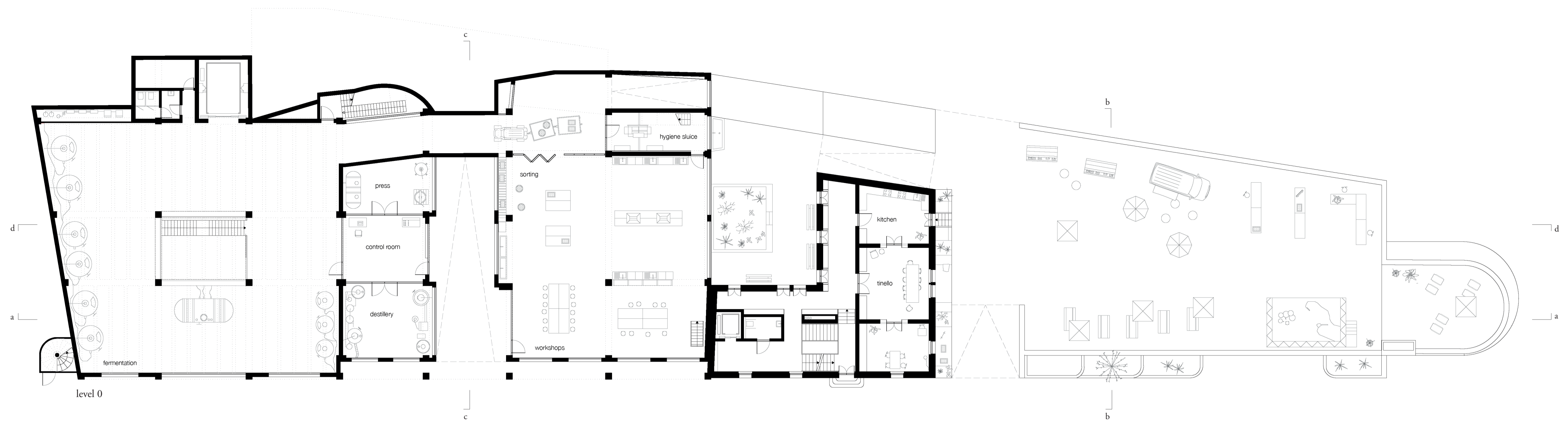

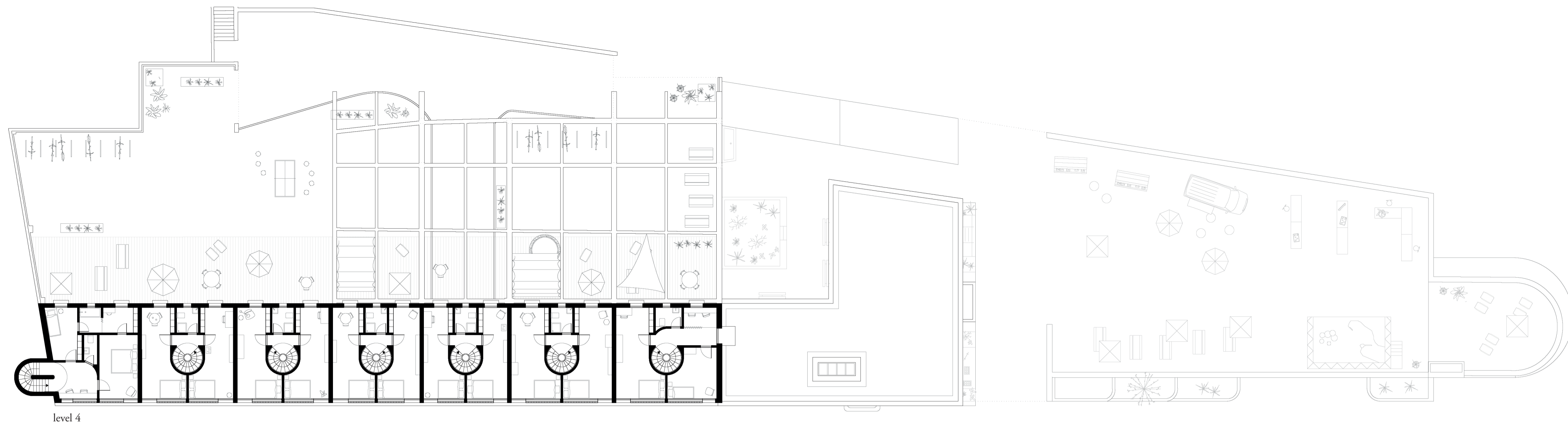

level 4

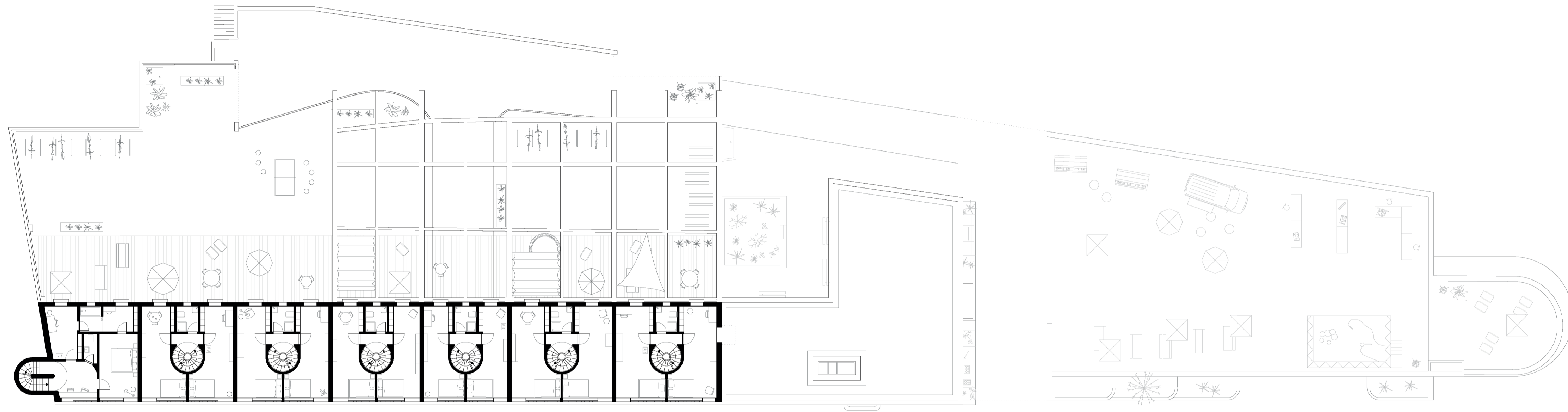

level 3

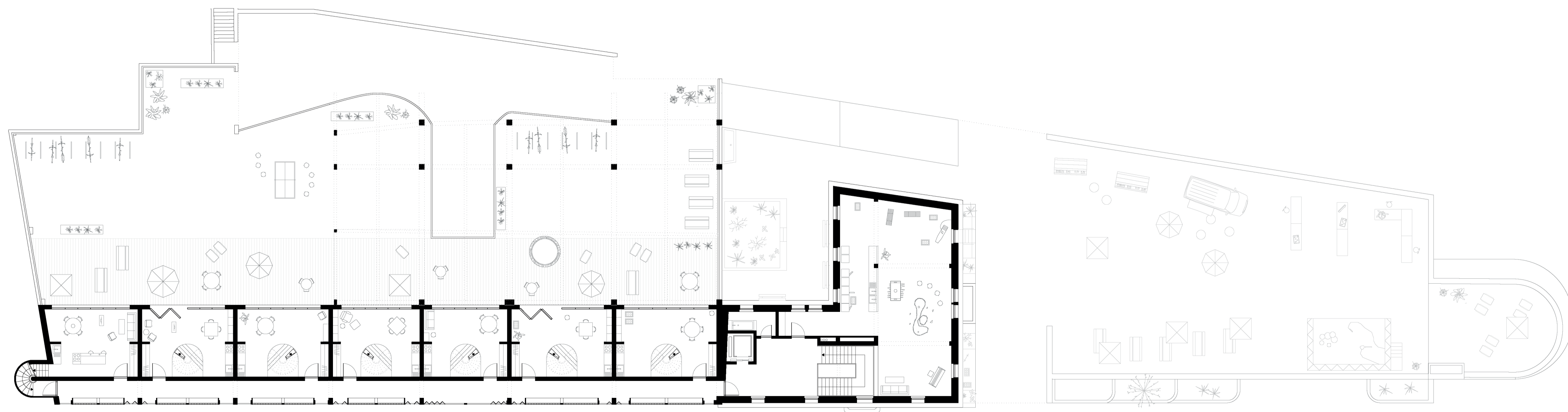

level 2



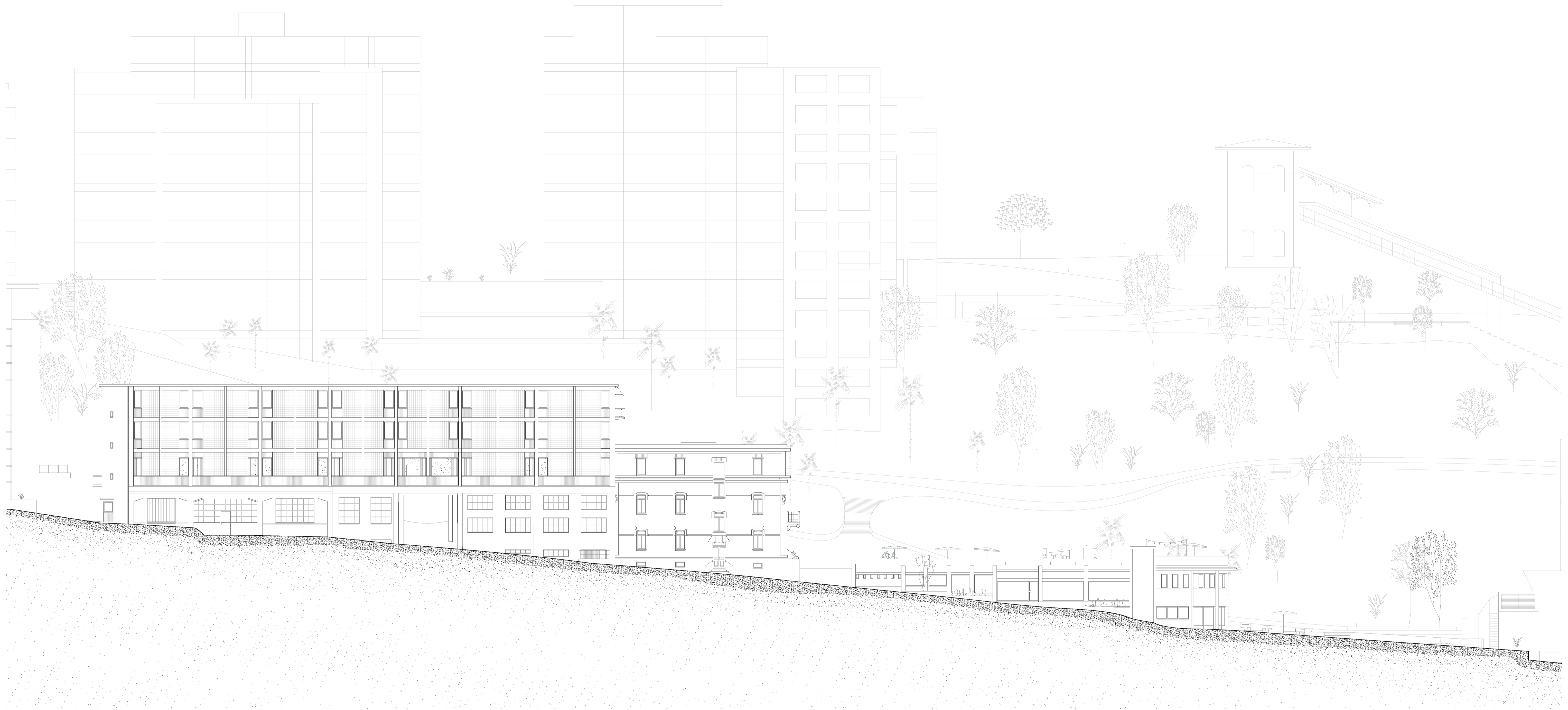

south

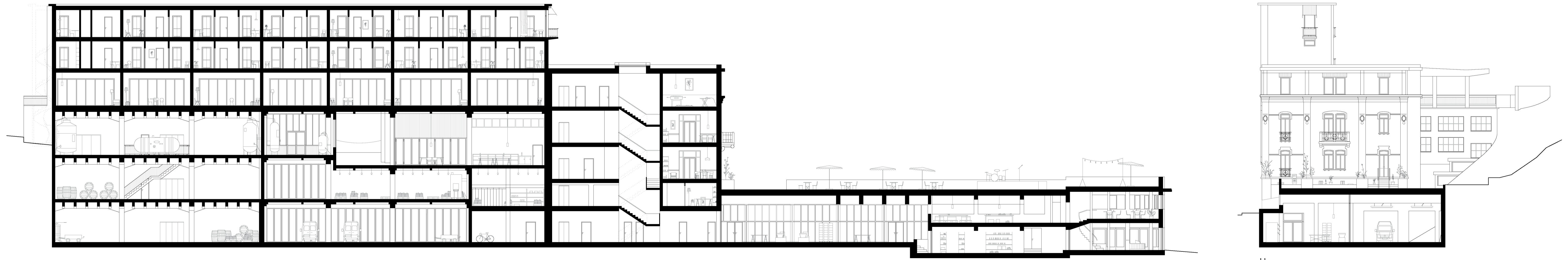

aa

bb



east

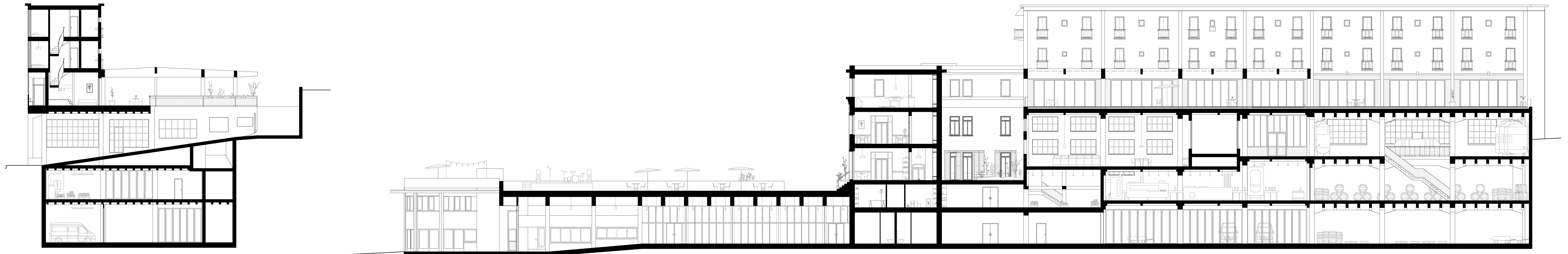

cc

dd + north

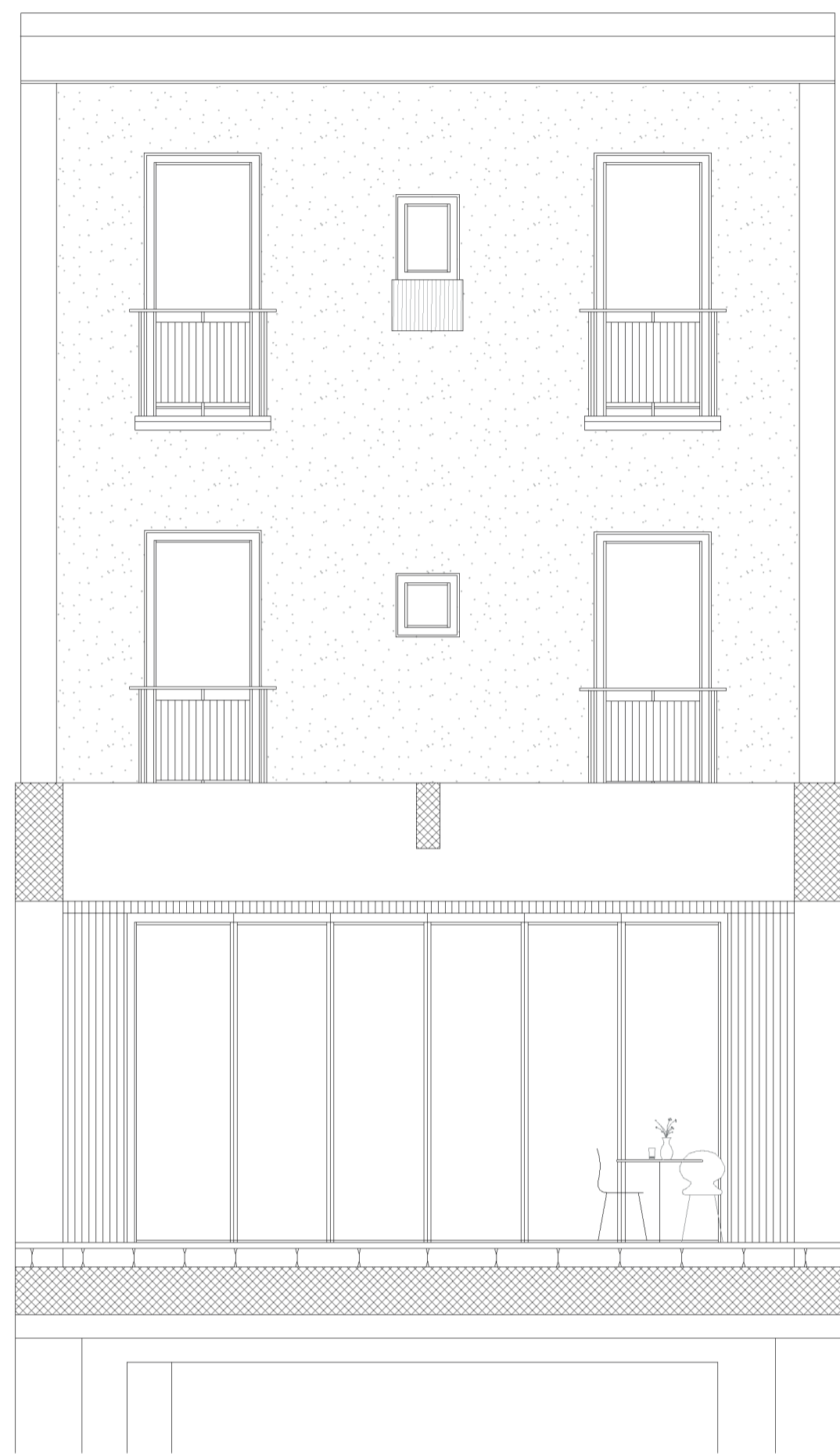

facade north

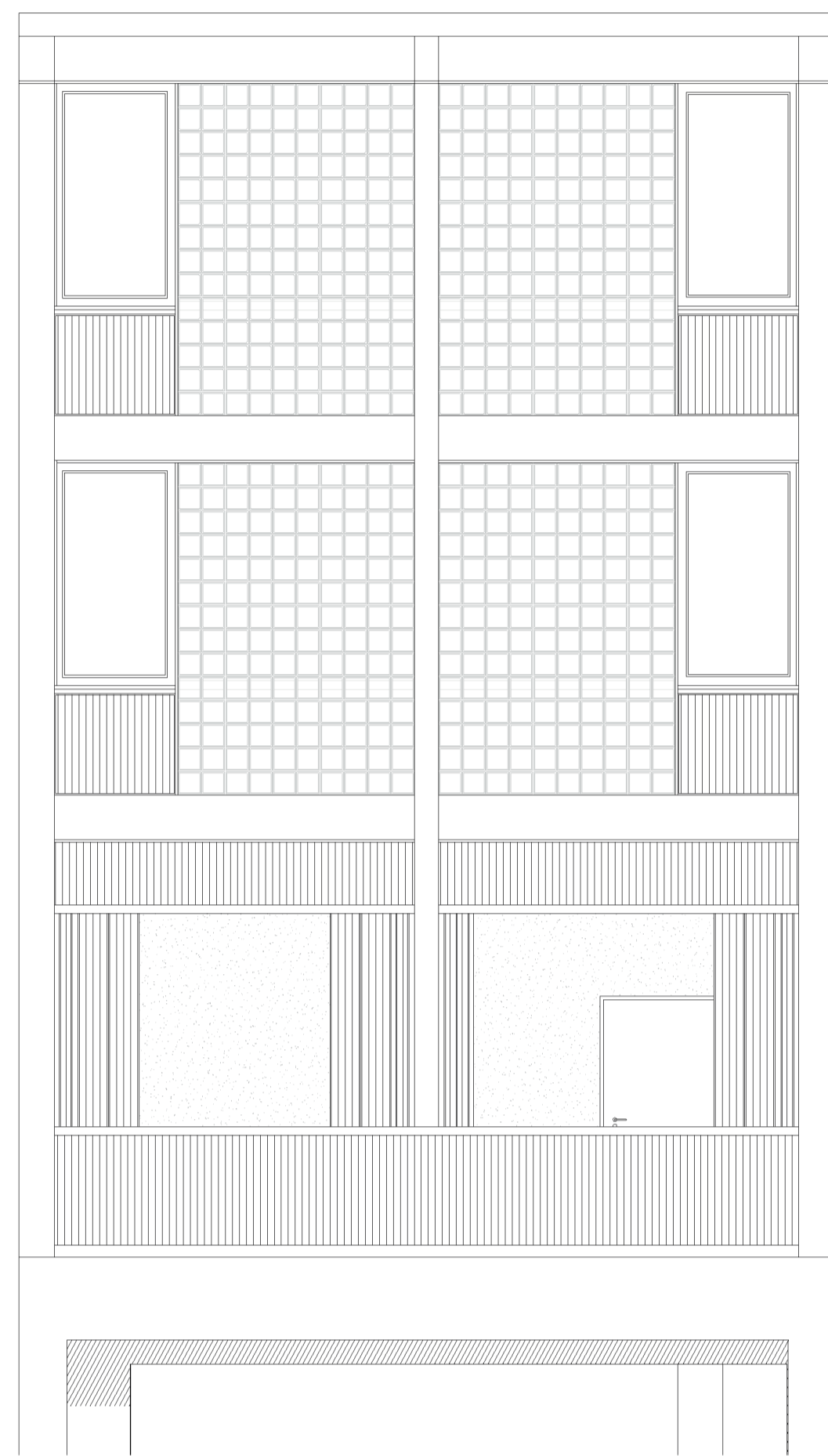

facade south

roof in mm:	
green roof	
bitumen sheeting	10
insulation (t)	80
three layered plate	20
wooden beams	240 x 120
+ 140mm insulation	
OSB	18
subconstruction	30
gypsum boards	12,5
facade in mm:	
glass bricks	80x200
dinsaming layer	150
window	70
ceiling in mm:	
parquet	20
screed	60
insulation (t)	30
OSB	25
wooden beams	200 x 12
+ 100mm insulation	
wooden board	18
subconstruction	30
gypsum boards	12,5
inner wall in mm:	
gypsum boards	12,5 x 2
subconstruction	200 +
insulation	
OSB	18
sub-construction	40
gypsum boards	12,5
floor in mm:	
parquet	20
screed	60
insulation (t)	30
insulation (t)	100

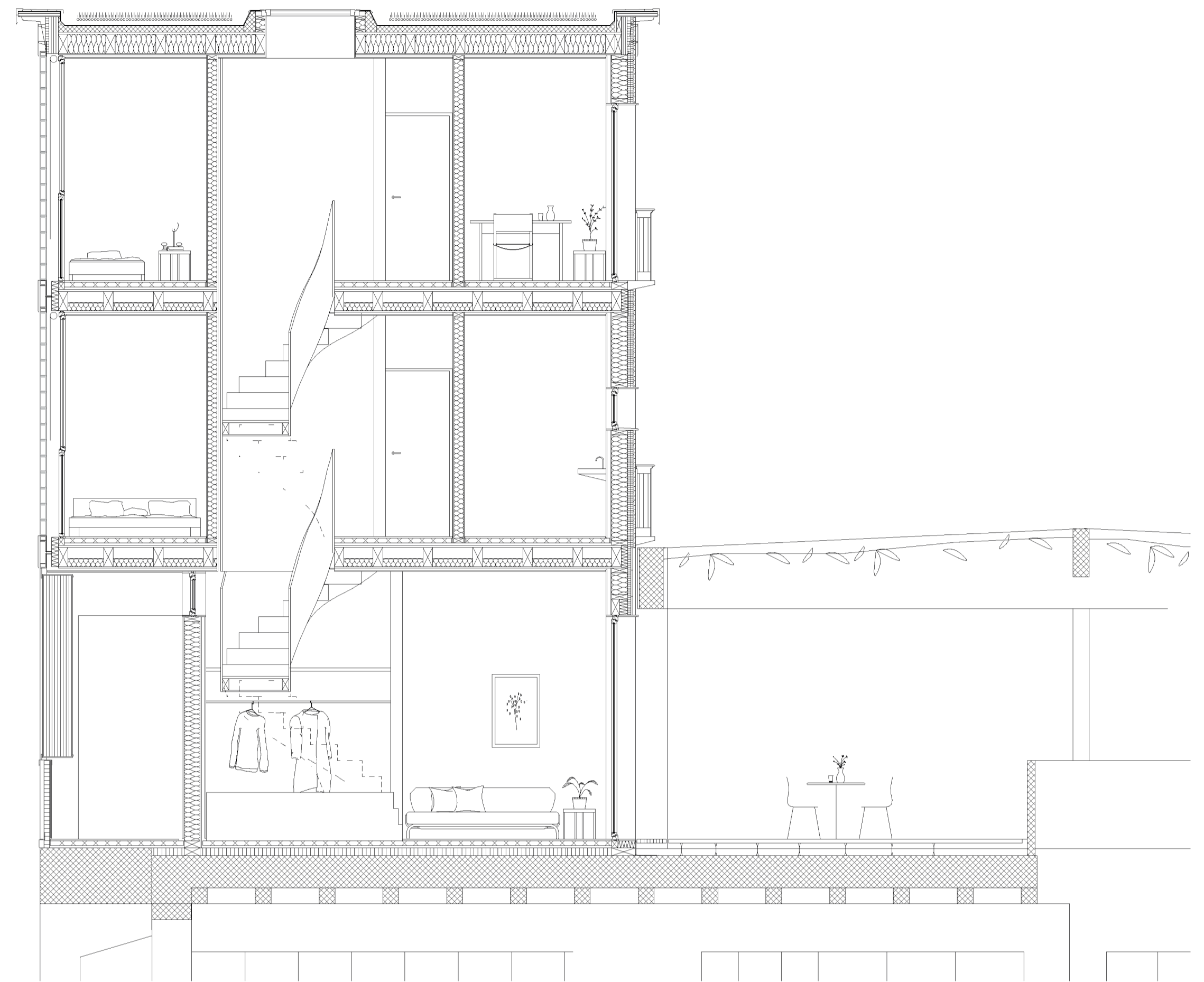

section north-south

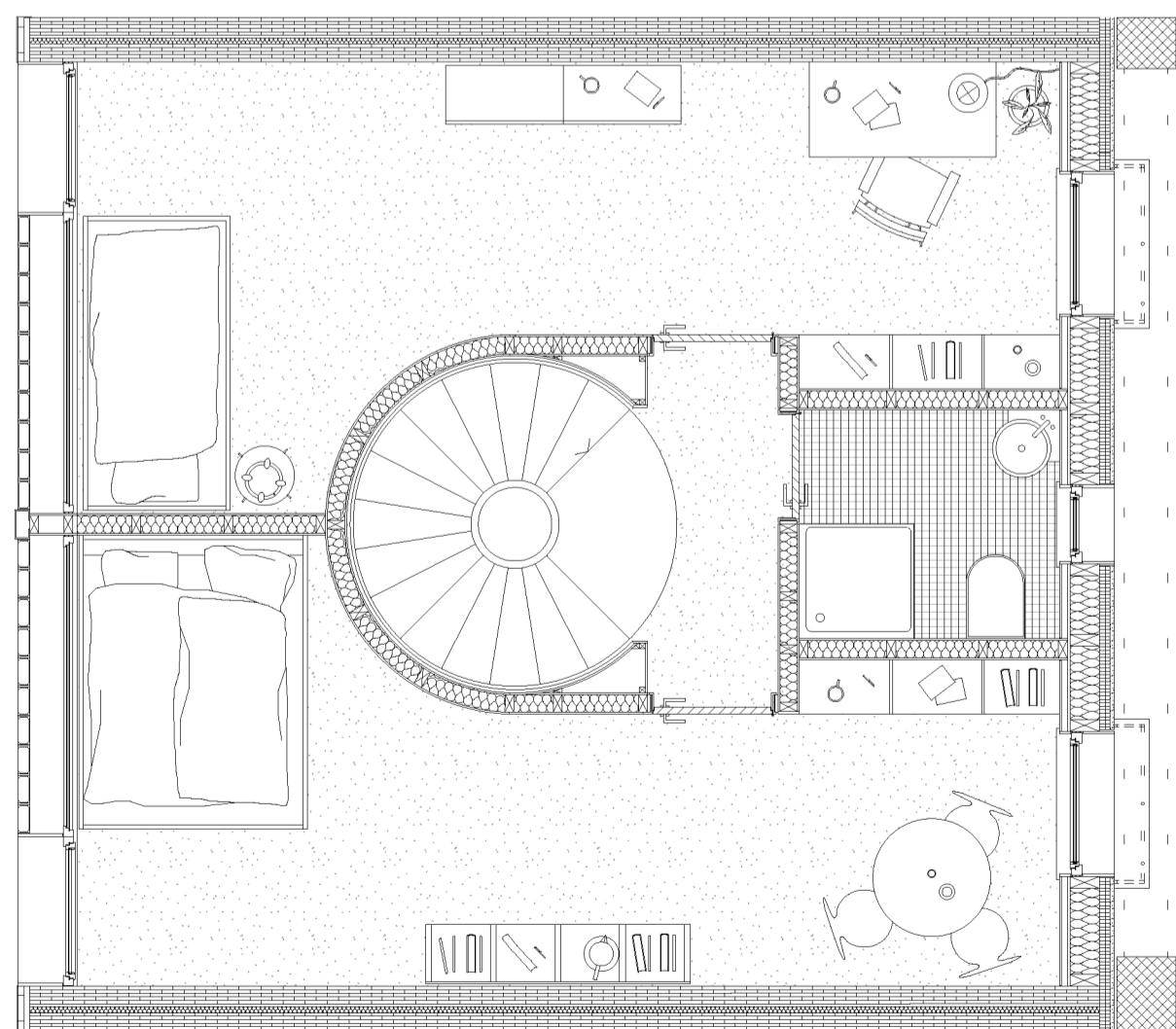

personal cells

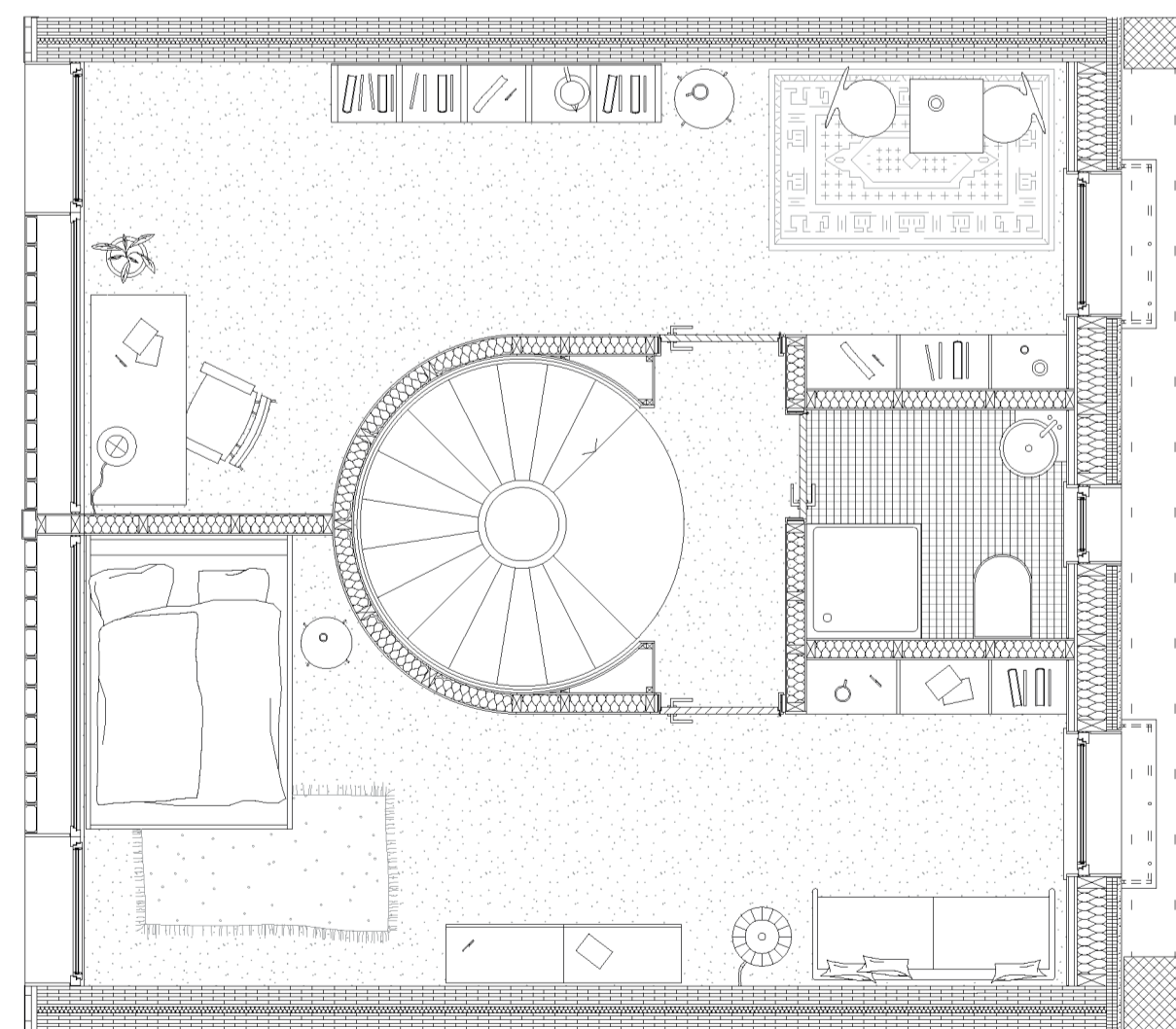

personal cells - variant

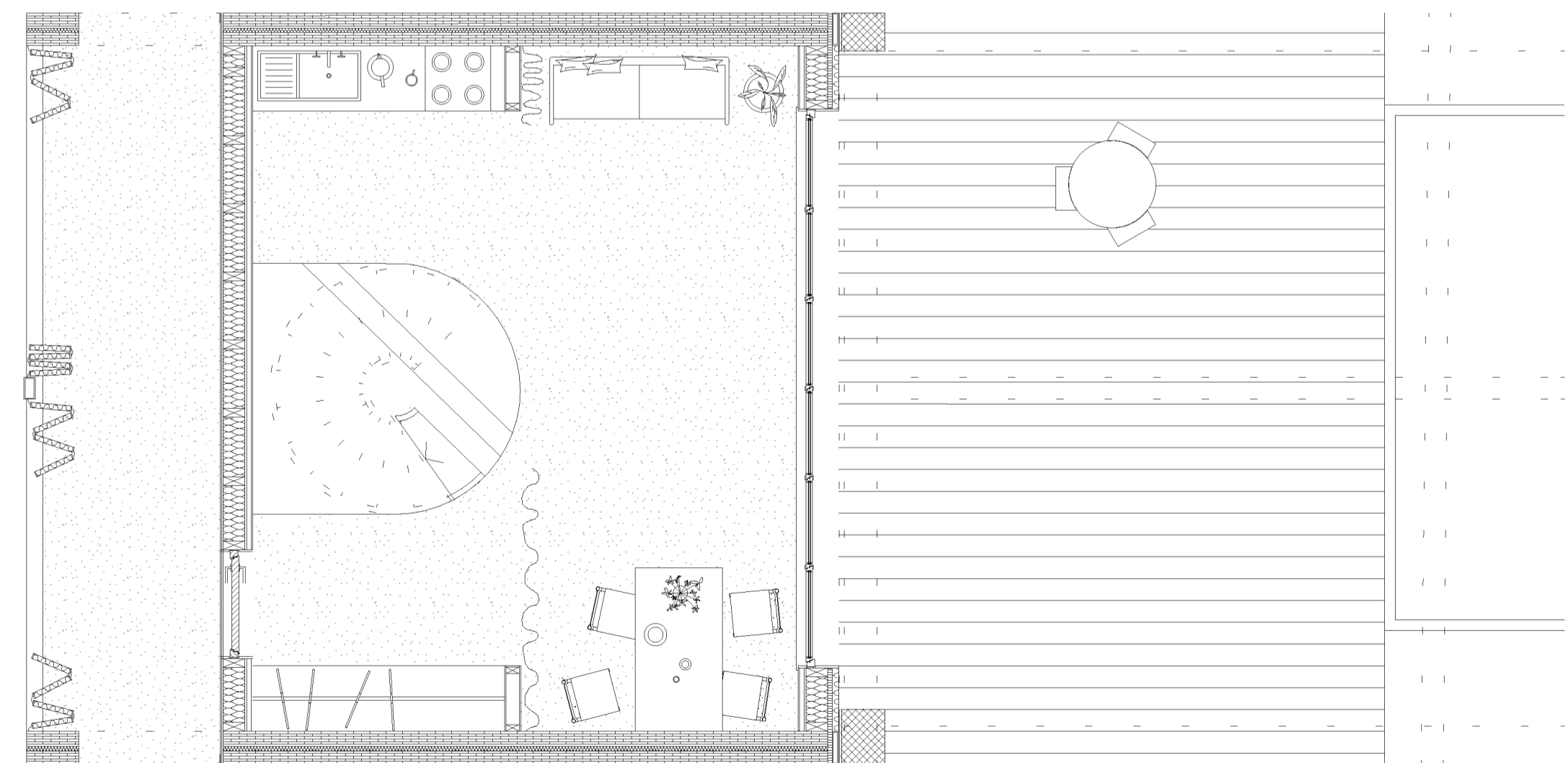

shared room



capri batterie –
joseph beuys

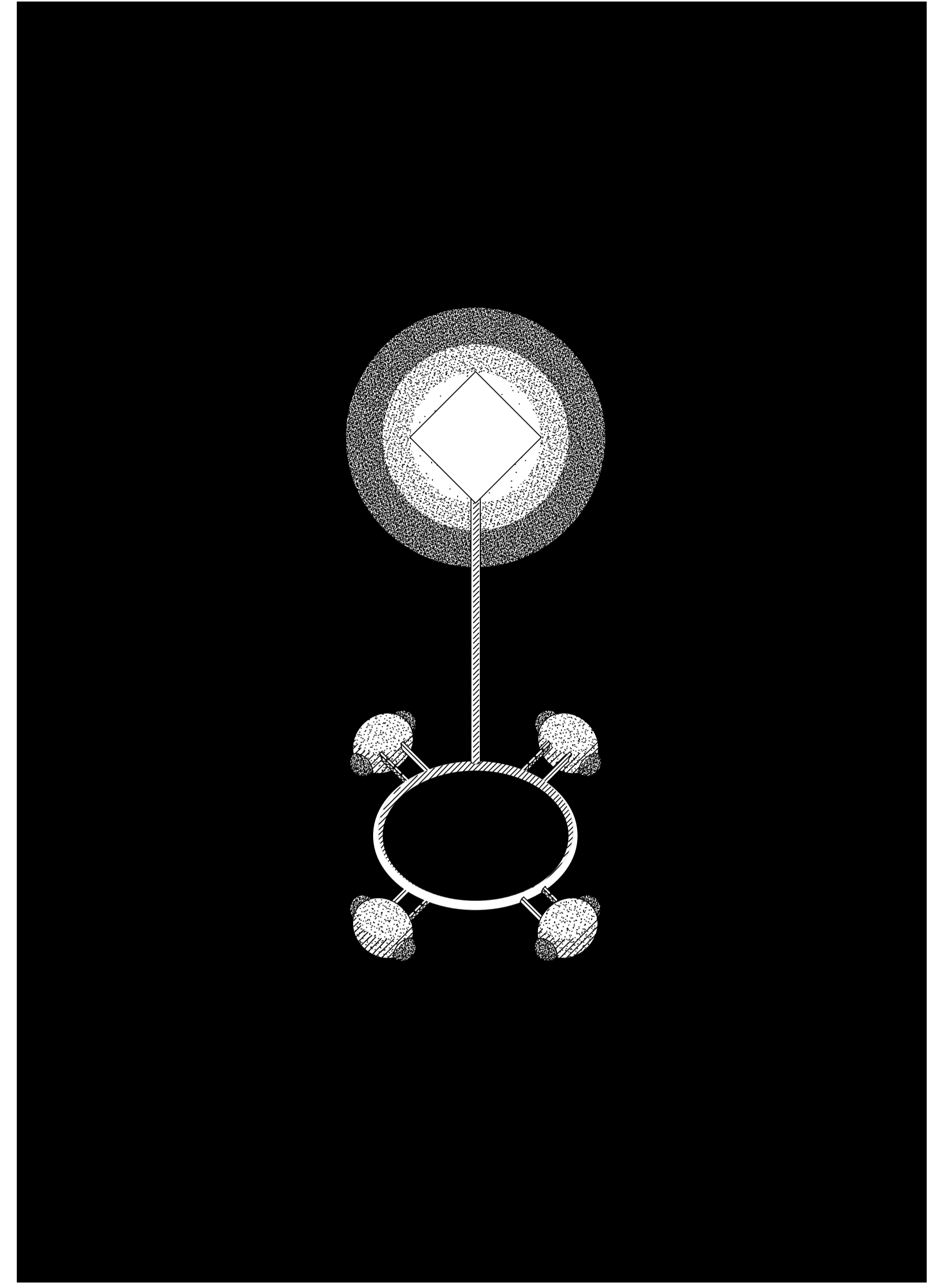
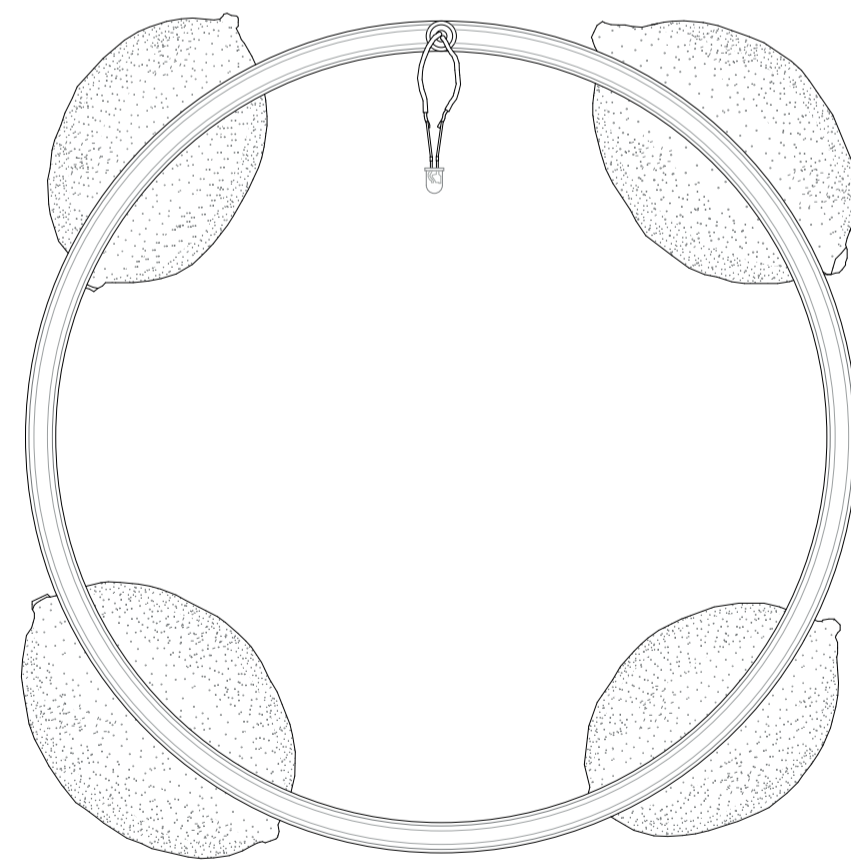
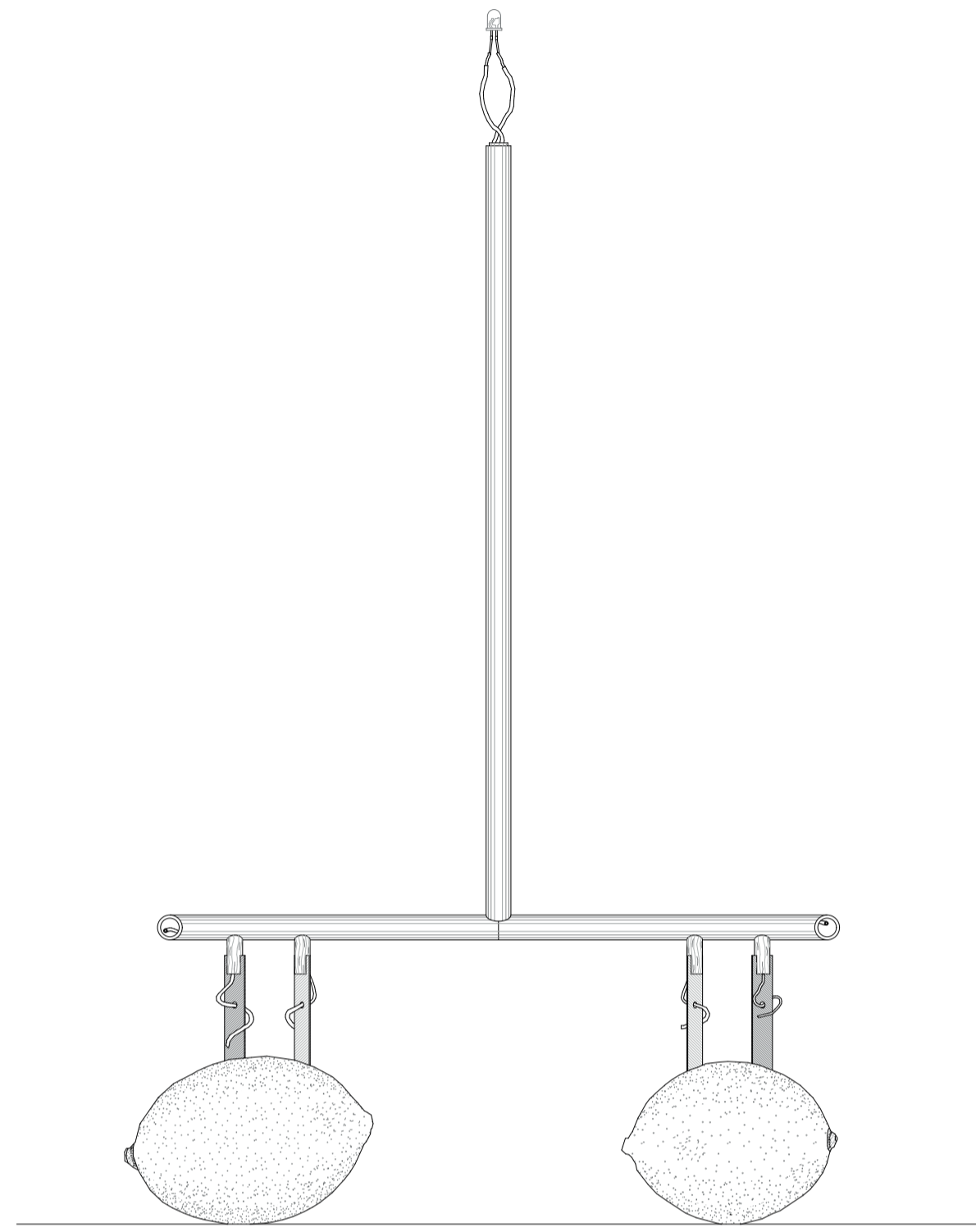

first sketch