À LA LISIÈRE DU SACRÉ

Projet d'hôtel pour pèlerins Bohras au Caire

Eissa Cottier & Hania Sharafeldin

Rue el-Moez et monuments fatimides d'importance, plan 1:1'000

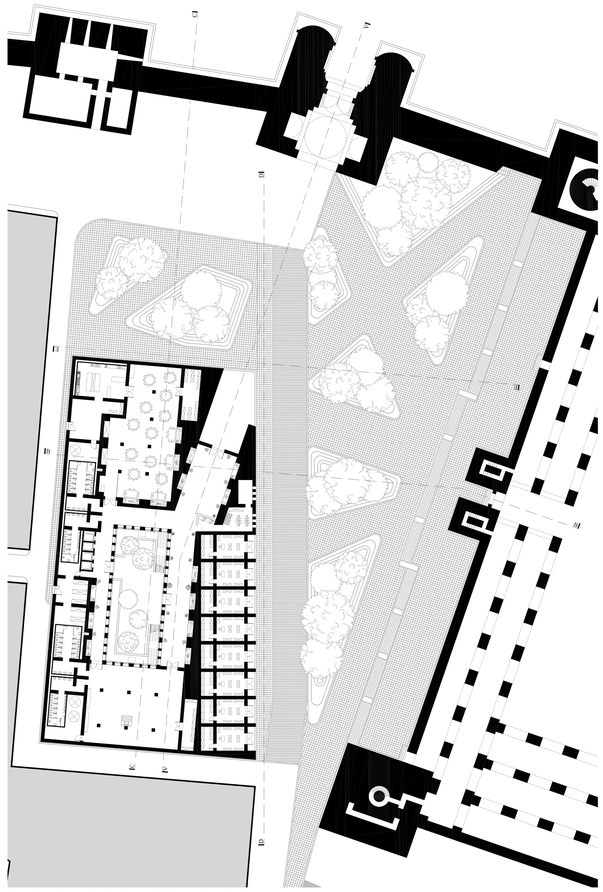

Rez-de-chaussée & place publique, plan, 1:200

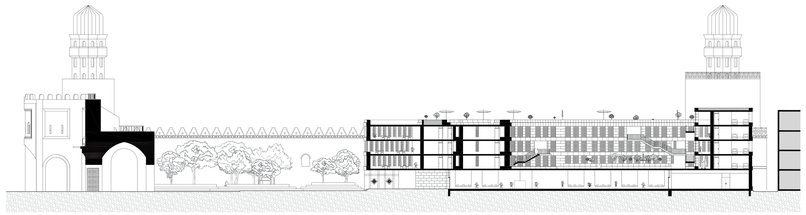

Bab el-Futuh, place publique & hôtel, coupe AA, 1:200

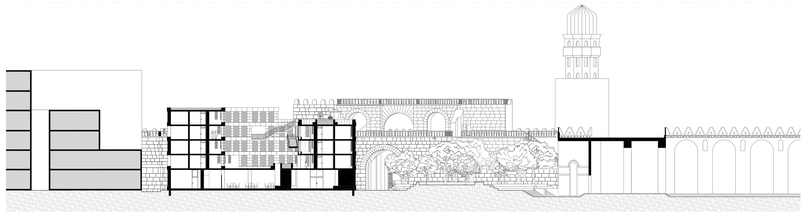

Hôtel, place publique et mosquée el-Hakem, coupe BB, 1:200

Hôtel, cour centrale, coupe CC, 1:200

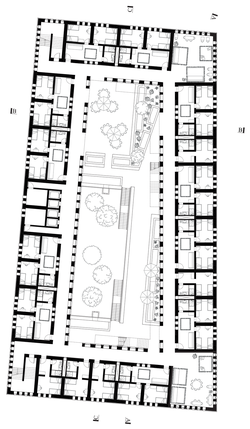

Niveau 01, plan 1:200

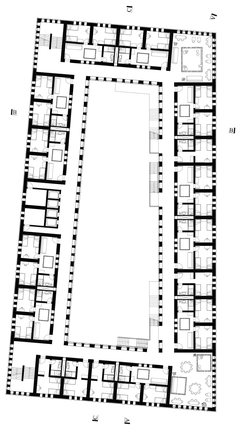

Niveau 02, plan 1:200

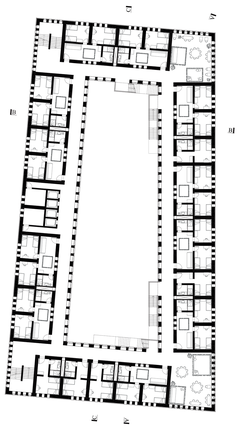

Niveau 03, plan 1:200

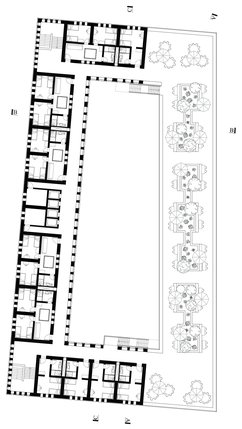

Niveau 04, plan 1:200

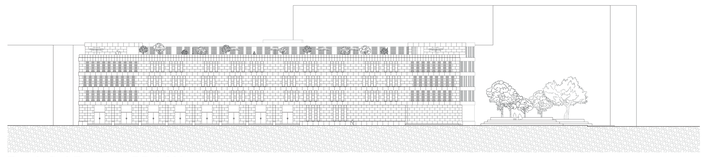

Façade Sud-Est, coupe DD 1:200

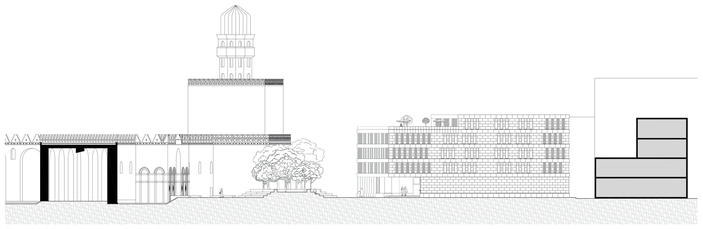

Façade Nord-Est, coupe EE 1:200

Arrivée de Bab el-Futuh

Sortie de la mosquée el-Hakem

Entrée et accueil

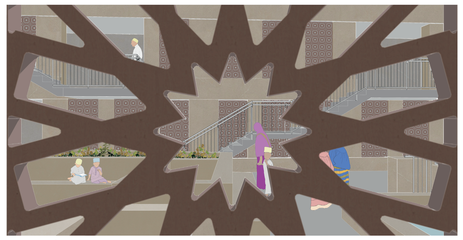

Terrasse intérieure

Toiture-terrasse