

ALBEUVE

Cimes & Horizons

Plan Rez-de-chaussée

1:200

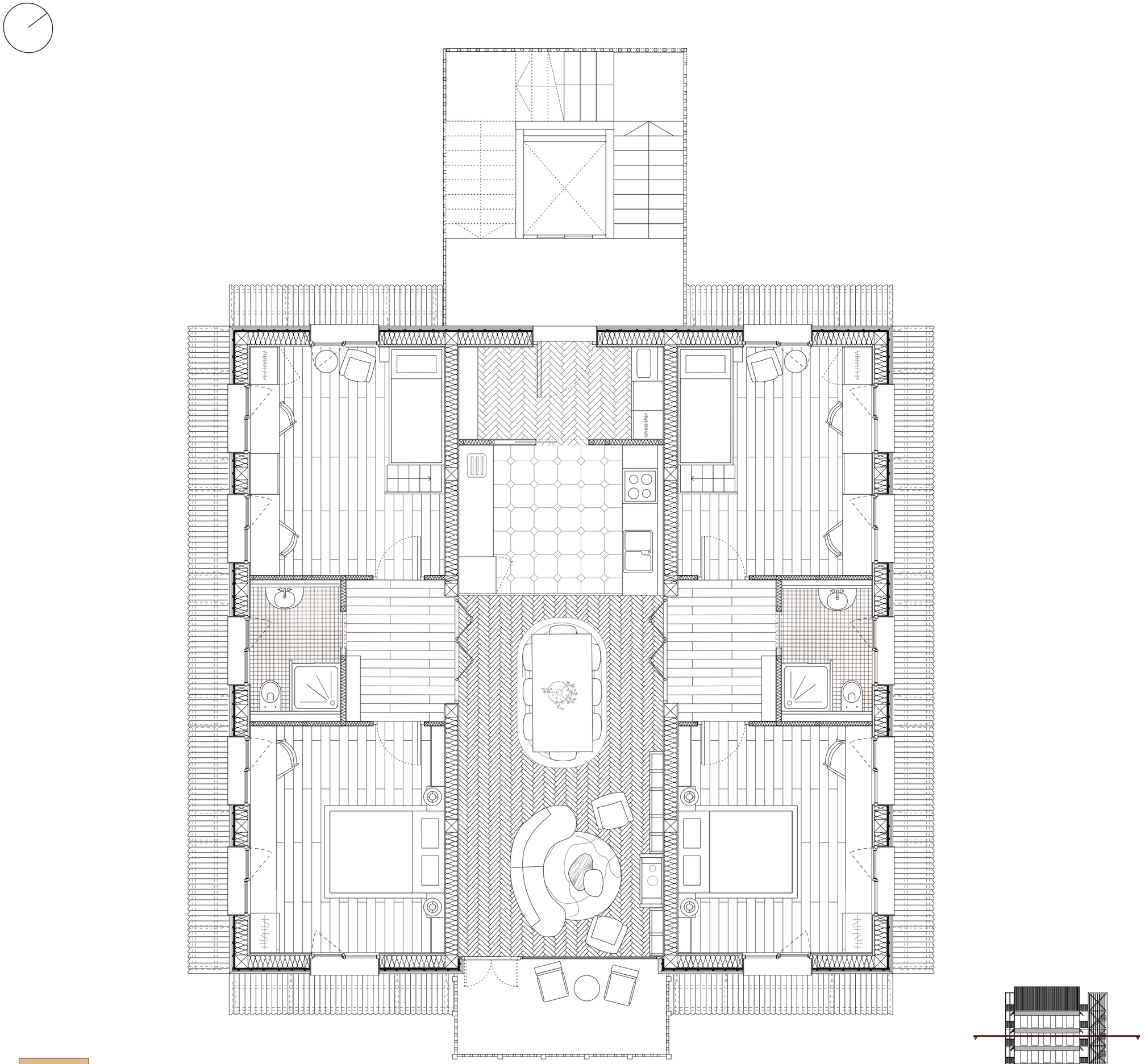

ALBEUVE

Cimes & Horizons

Plan étage type

1:50

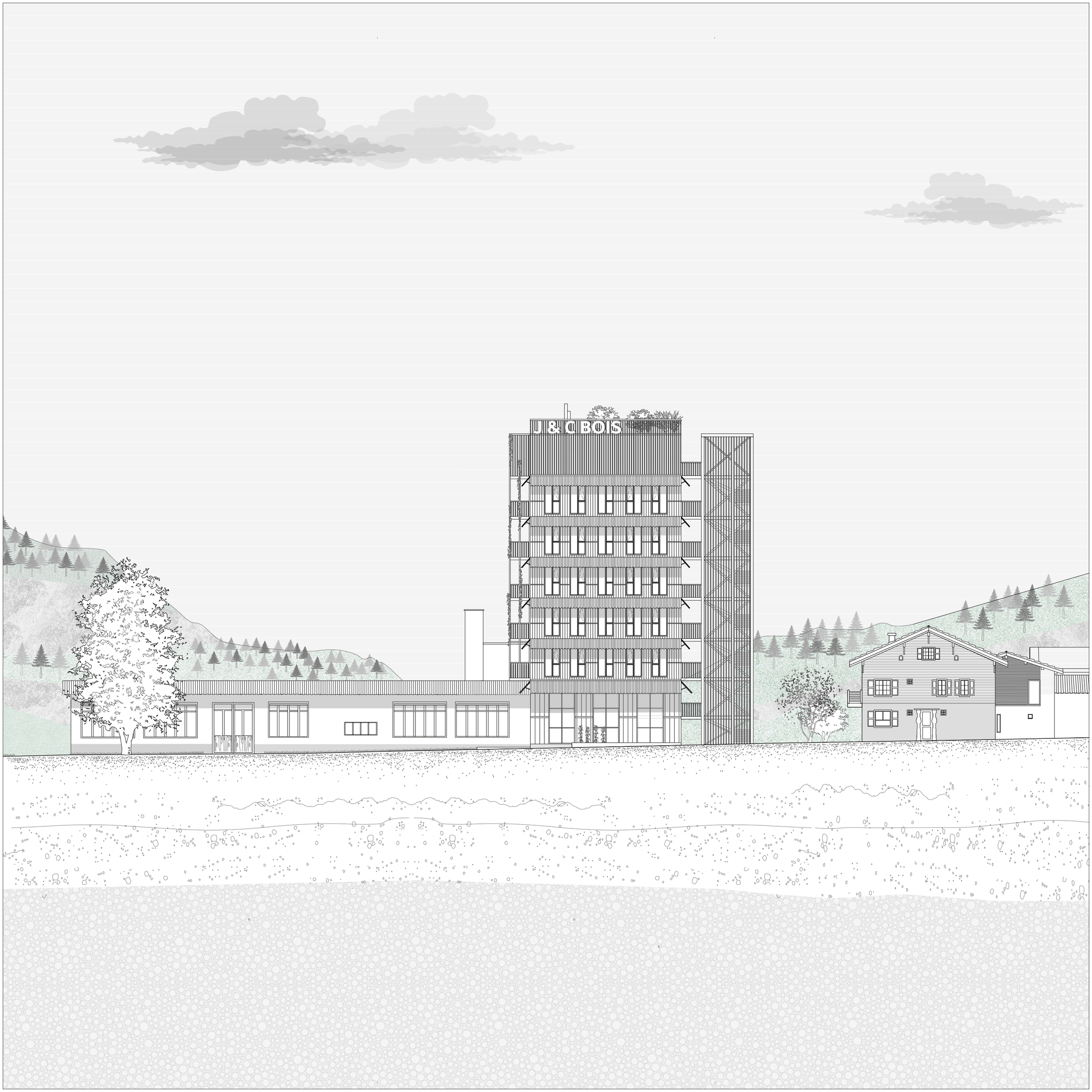

ALBEUVE

Cimes & Horizons

Élévation Nord-Est

1:200

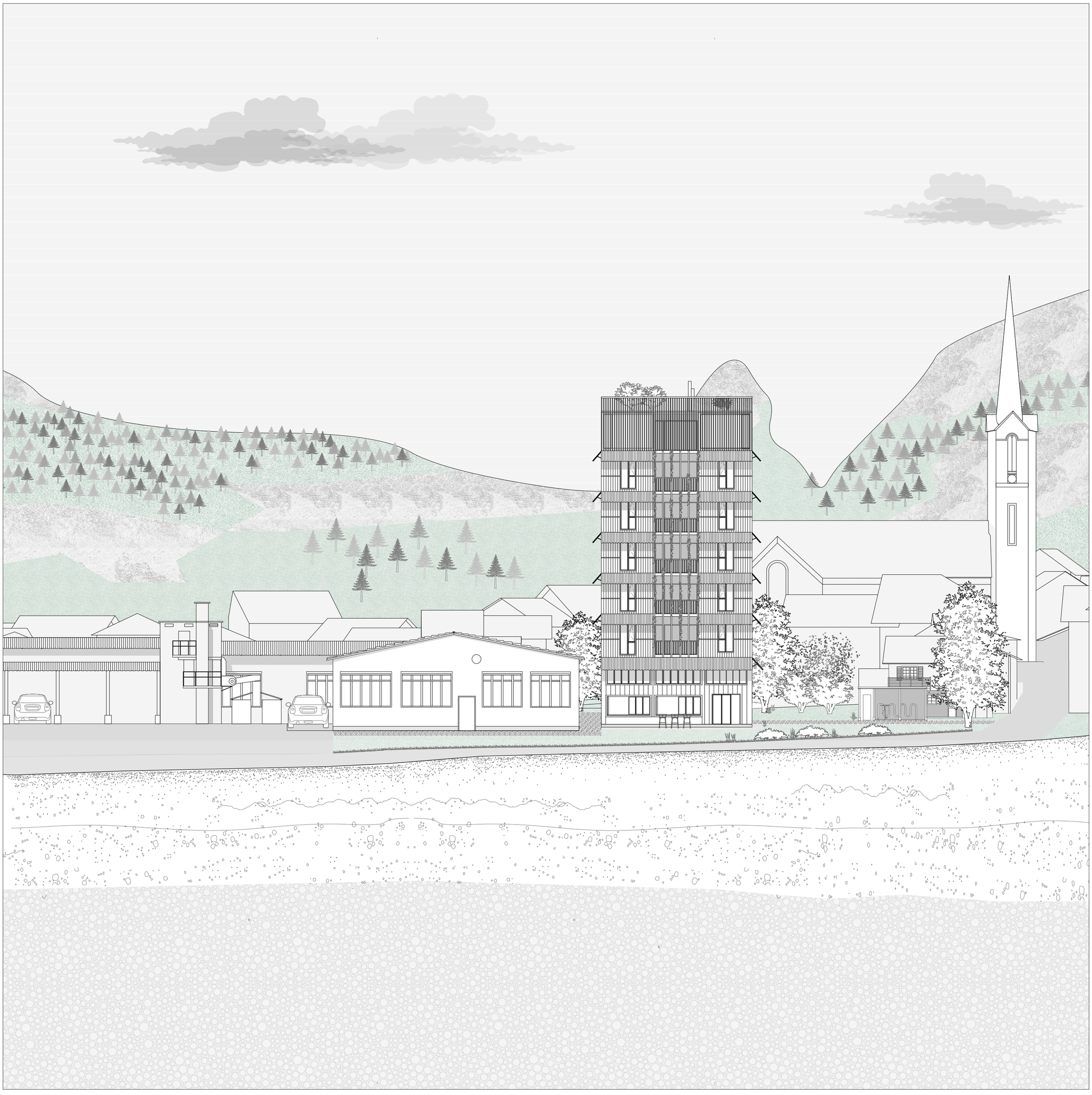

ALBEUVE

Cimes & Horizons

Élévation Sud-Est

1:200

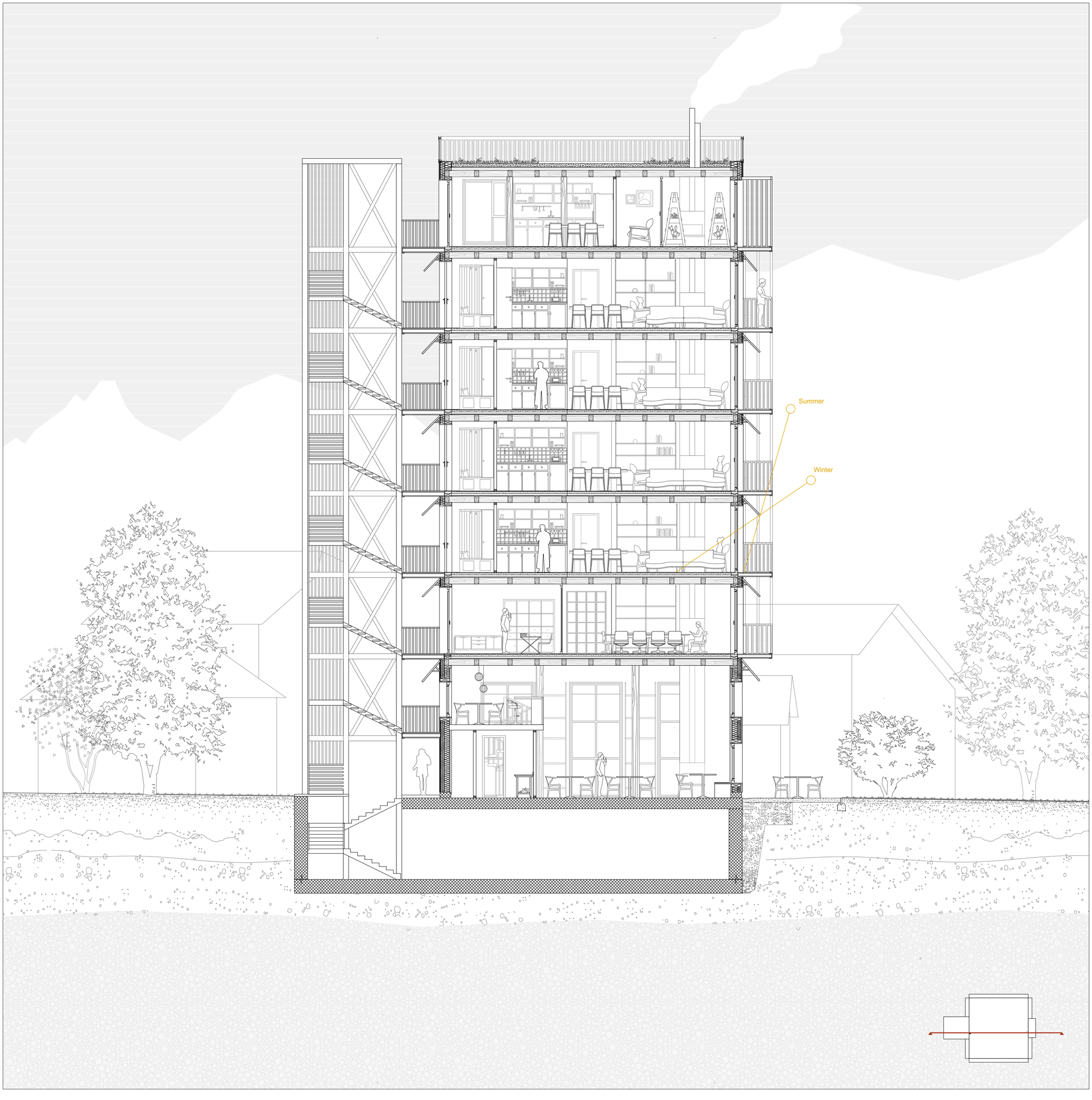

ALBEUVE

Cimes & Horizons

Coupe du projet

1:100



ALBEUVE
Cimes & Horizons

Image Logement



ALBEUVE
Cimes & Horizons

Image Cafétéria

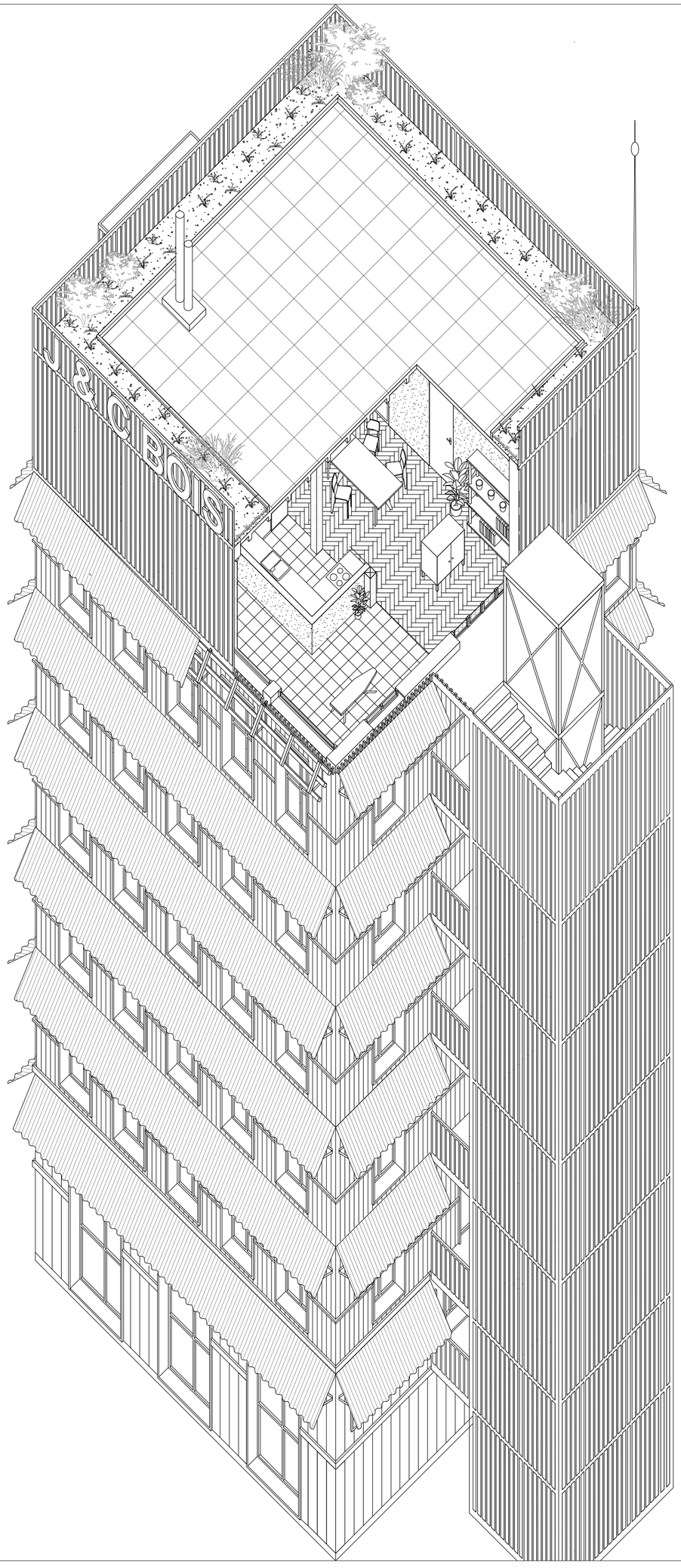

ALBEUVE

Cimes & Horizons

Axonomètrie

1:100

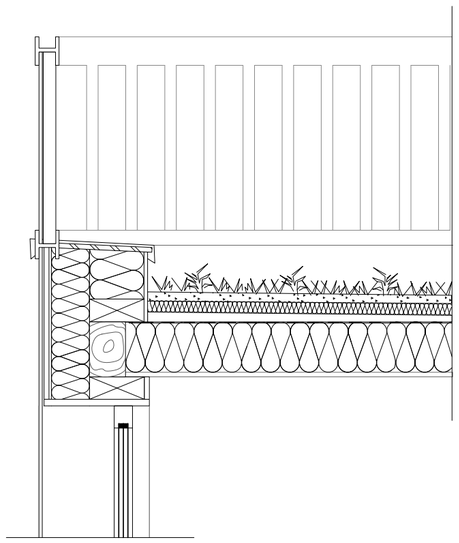

1. **Toiture plate :**

Substrat pour végétation	~170 mm
Lés d'étancheité bitumineux	20 mm
Isolation thermique EPS	70 mm
Etanchéité	-
Panneau trois plis	25 mm
Isolation thermique isofloc	220 mm
Panneau trois plis	25 mm
Solives	230x 100 mm
Total :	**760mm**

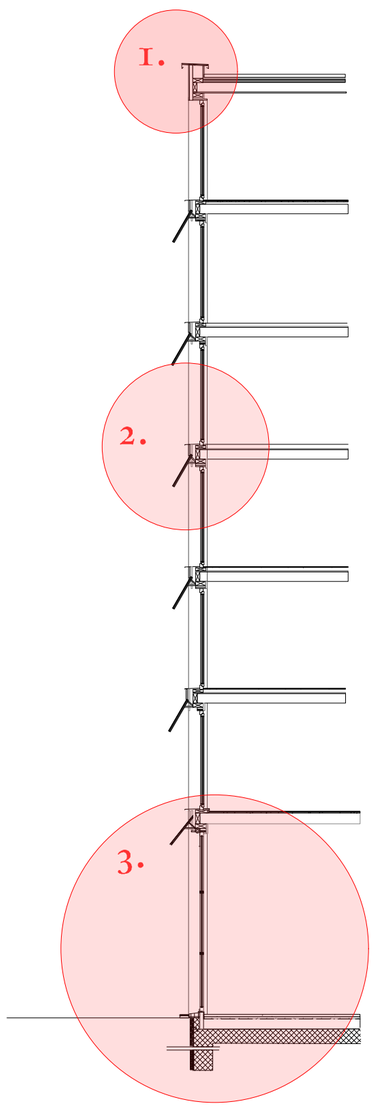

2. **Façade :**

Casquette tôle ondulée	
Structure bois pour casquette	
Revêtement ext. planches bois	30mm
Lattage et lame d'air mobile	30x40mm
OSB	30mm
Isolation complementaire	60mm
Pare-vent, étanchéité extérieure	-
Isolation thermique fibre de bois	265mm
Pare-vapeur	-
Panneau trois plis	25mm
Revêtement int. crépi	20mm
Total :	**460 mm**

3. **Dalle :**

Parquet en bois	10mm
Chape de mortier de ciment +chauffage au sol	35 mm
Isolation phonique liège	50 mm
Panneau OSB	25 mm
Solivage	230x100 mm
Total :	**350 mm**

Radier :

Finition en terrazzo	50mm
Chape ciment	100 mm
Isolation thermique liège	220 mm
Étanchéité	-
Dalle béton armé	300 mm
Feuille PE	-
Drainage gravier grossier	-
Total :	**670 mm**

ALBEUVE

Cimes & Horizons

Coupe constructive

1:20



ALBEUVE
Cimes & Horizons

Image Extérieur

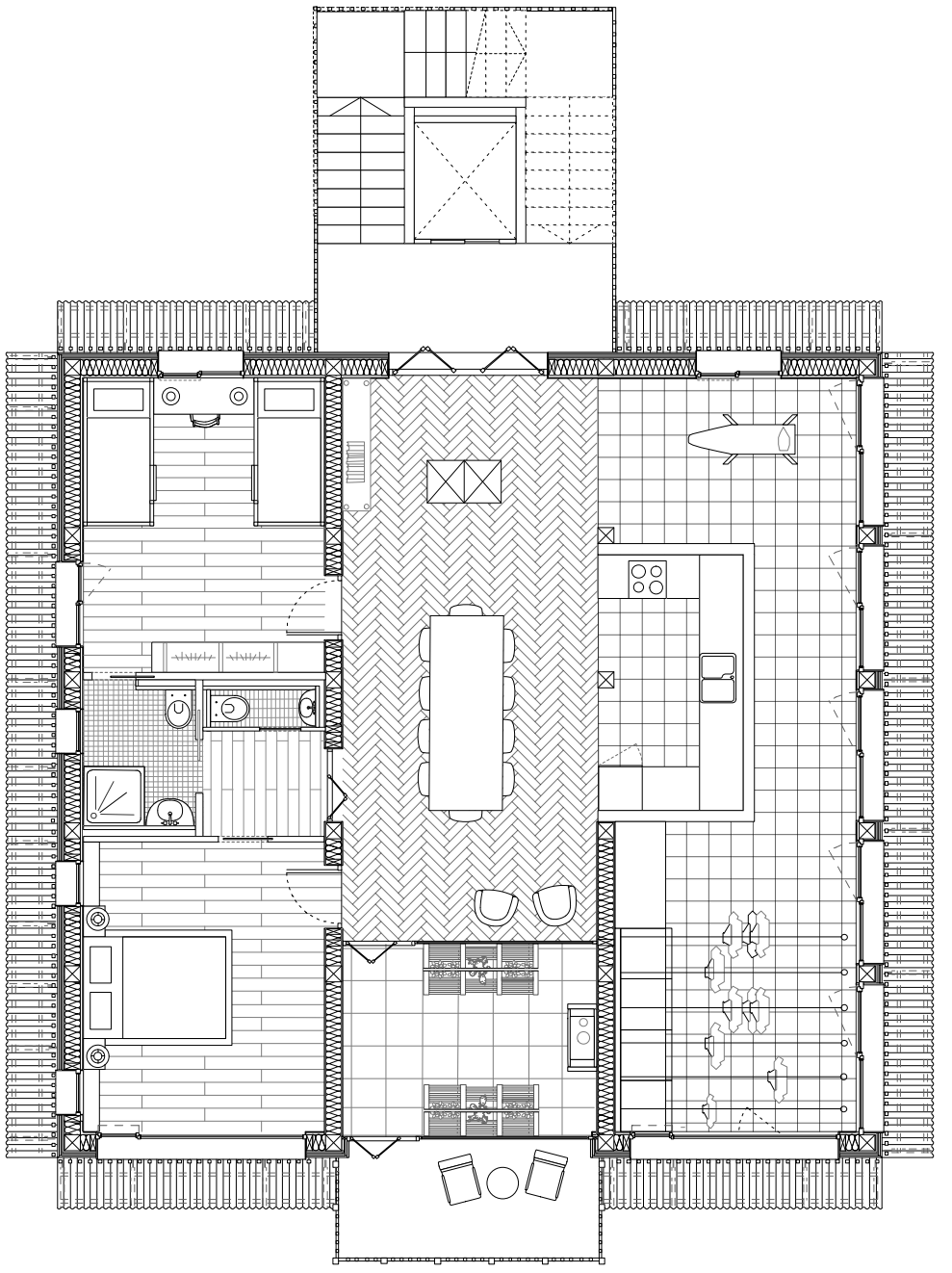

ALBEUVE

Cimes & Horizons

Plan Buanderie

1:100

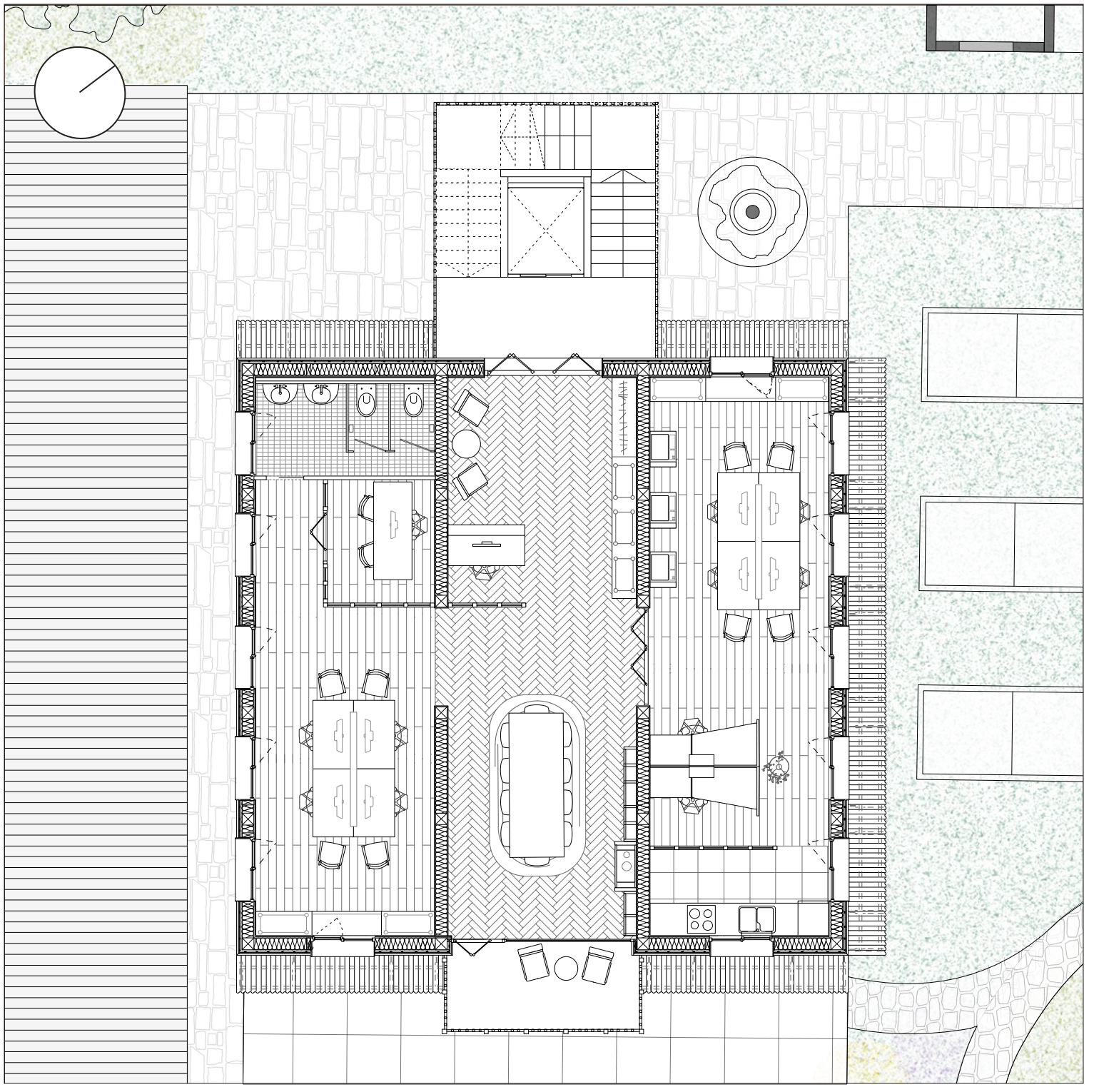

ALBEUVE

Cimes & Horizons

Plan Bureau

1:100

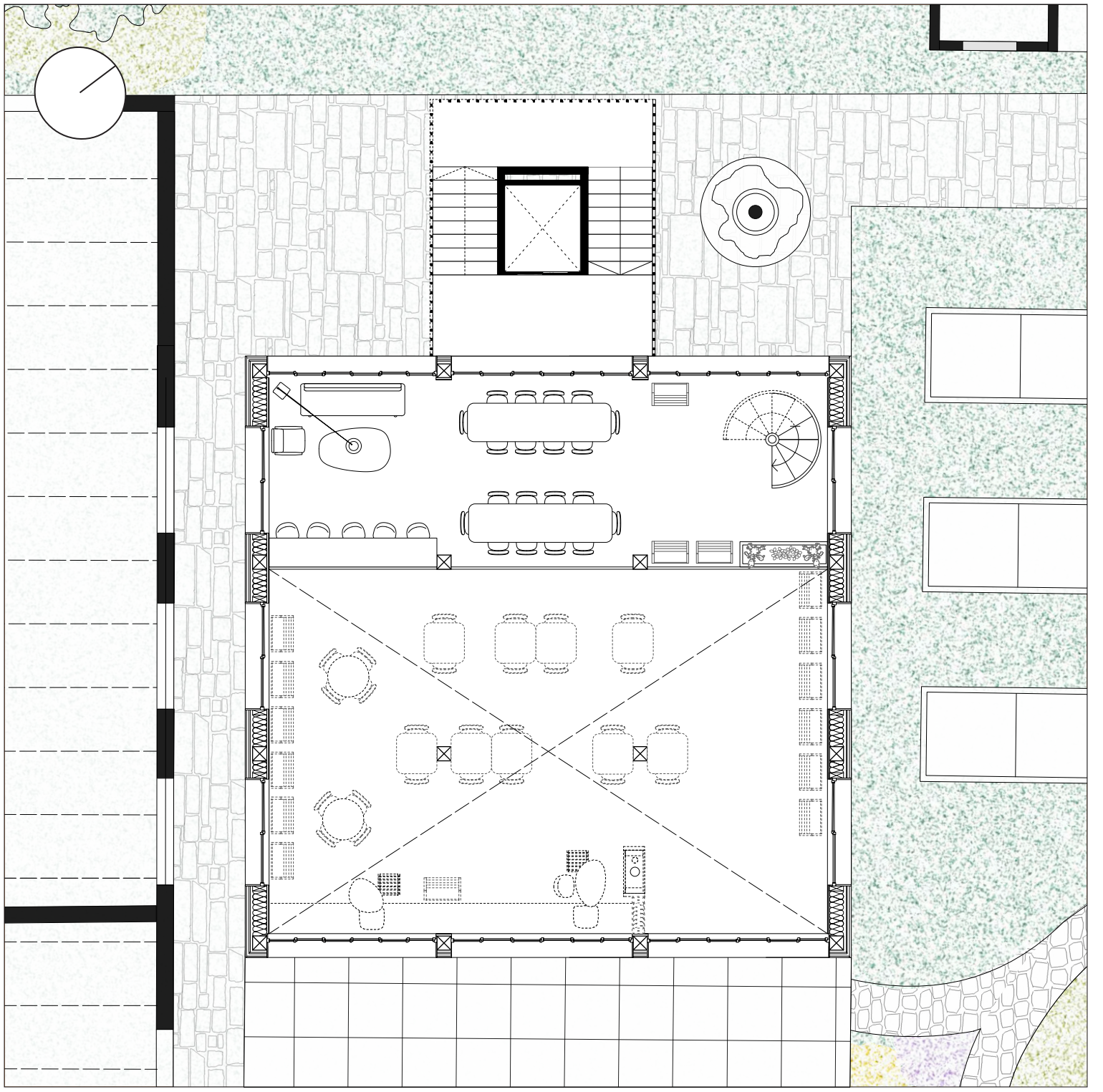

ALBEUVE

Cimes & Horizons

Plan Mezzanine

1:100

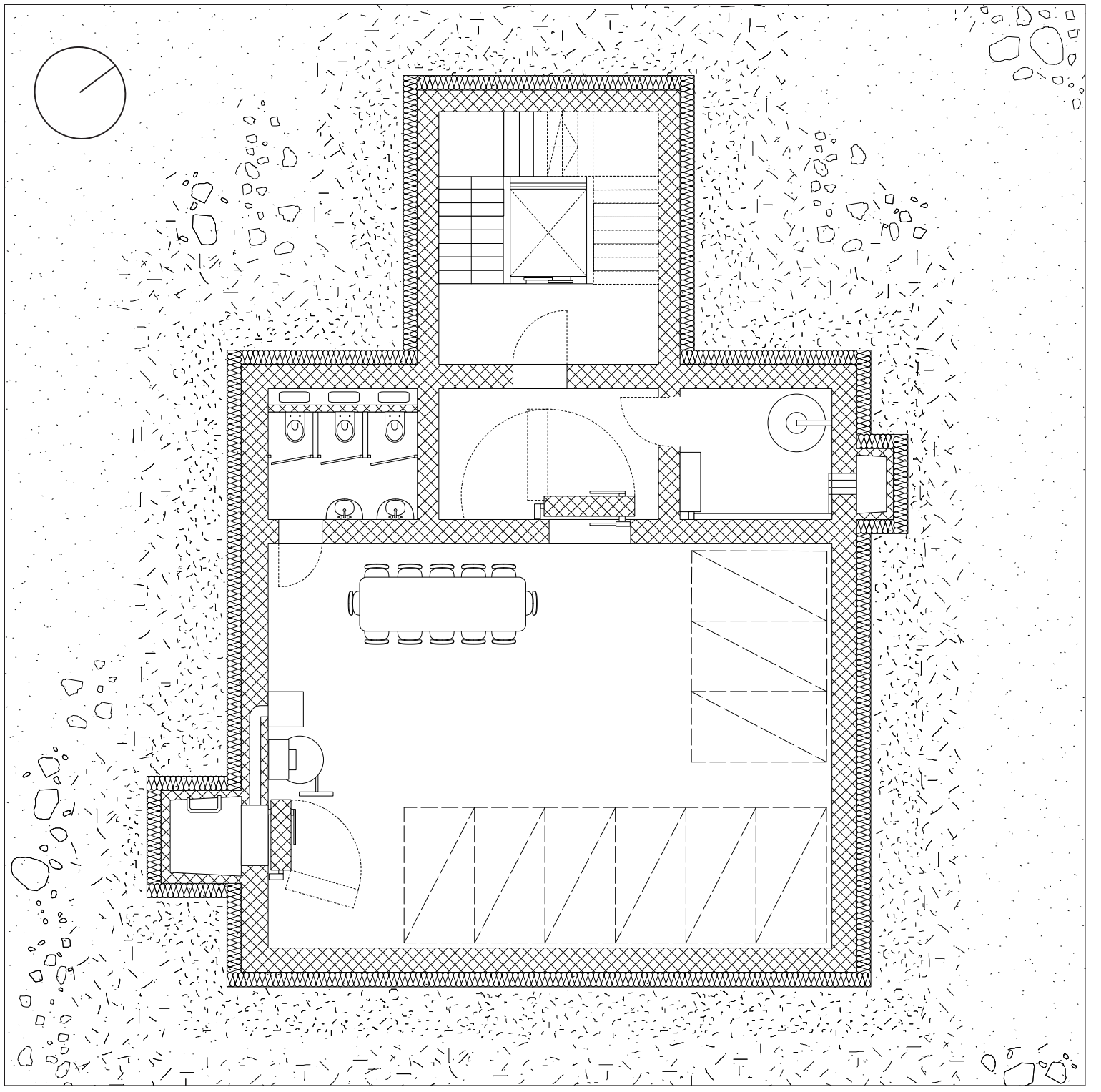

ALBEUVE

Cimes & Horizons

Plan Sous-sol

1:100